

How do I notify  
an accident?

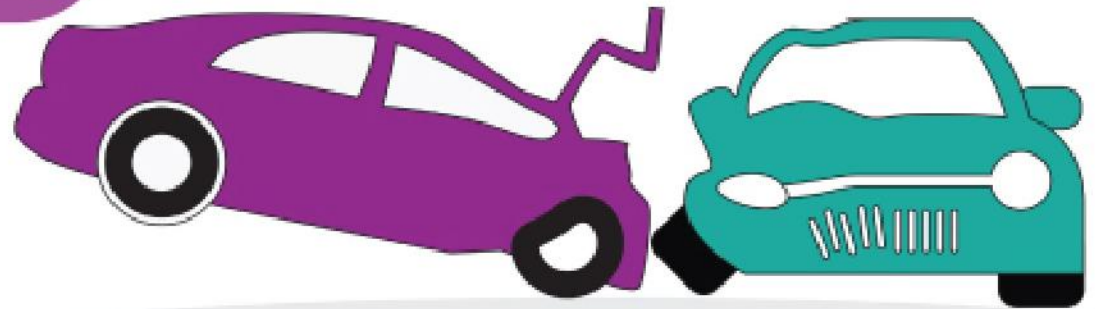

Call us 011 750 1000  
Immediately.



What is the Value  
I should insure?



The sum insured  
should reflect the  
current market value.



What happens if my insured value is less than the market value of the vehicle?



You might not get your full claim.



Will there be any deductions?



Please refer to part 2 – section 1 (2),(2b) and (2c) of the policy document.

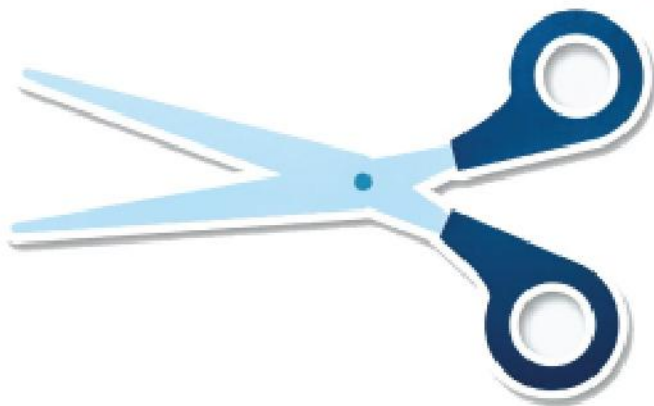



Are there any damages  
NOT covered ?



Please refer to  
Part 2 - section 2 under  
General Exceptions of  
the policy document